Johnny When you Die (Kerry)

Old Maids of Galway , The (O'Neill)
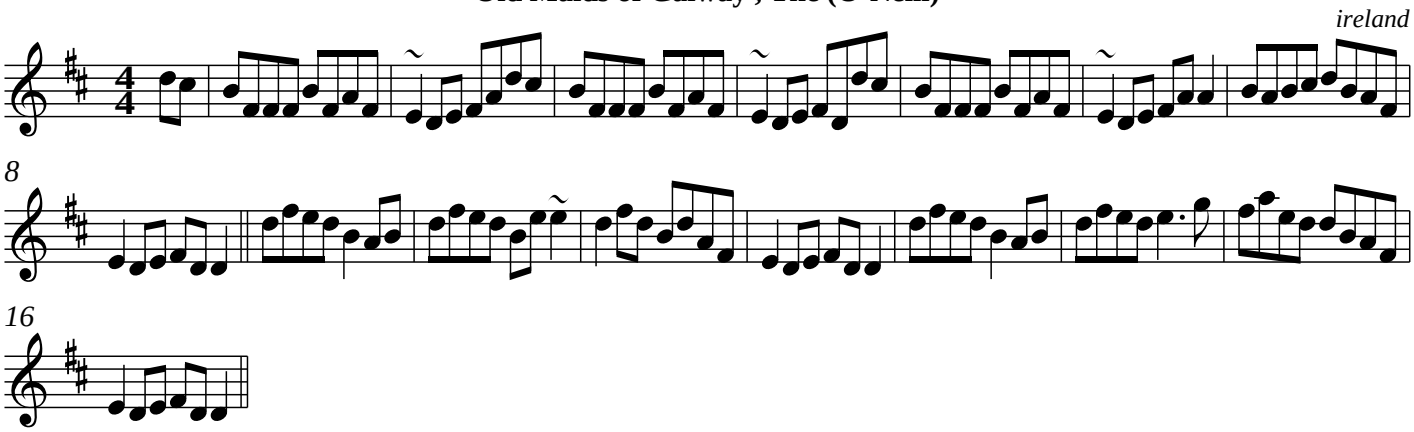
ireland